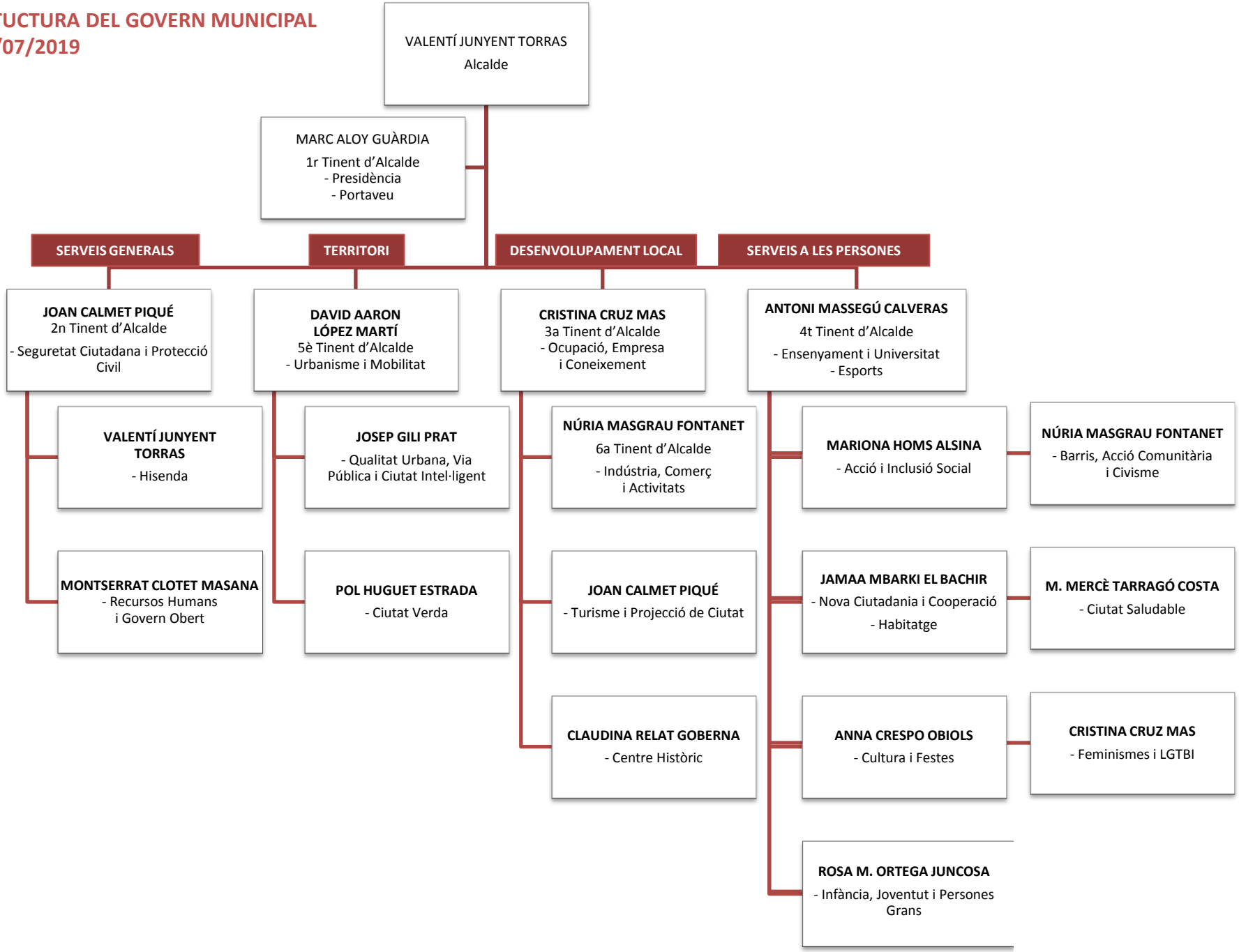ESTUCTURA DEL GOVERN MUNICIPAL
01/07/2019